

Spangler Engineering, LLC

CONSULTING CIVIL ENGINEERS

T. C. Spangler, Jr., P.E.
Jay C. Pittman, P.E.
Mitchell D. Roniger, P.E.
Alex. E. Hatcher, P.E.

SPECIFICATIONS and CONTRACT DOCUMENTS

for

Lift Station Improvements [FY2025]

for the

City of Hammond, LA

ADDENDUM NUMBER ONE (1)—March 30, 2026

The following additions, clarifications, deletions, and/or corrections to the original Contract Documents are specifically made a part of the Contract Documents with the same force and effect as though originally listed in the original Contract Documents. Any contradictions in these documents shall be immediately pointed out to the Engineer so that a decision and/or clarification can be rendered.

1—REVISED “Bid Form”

--Included herein as “Attachment A – Addendum No. 1” is a revised “Louisiana Uniform Public Work **Bid Form**” for “Lift Station Improvements [FY2025]”, pp. 0400-1 through 0400-4. Remove originally issued pages “0400-1” – “0400-4” and replace/insert the attached revised pages.

Submission of the attached revised “Louisiana Uniform Public Work Bid Form” [pp. 0400-1 through 0400-4] shall constitute acknowledgement of Addendum No. 1.

Please note the addition of Bid Item “21. Install PC Concrete Wet Well (6’Ø)” with the bid quantity of six (6) vertical feet.

2—REVISED “Plan Sheets”

--Included herein as “Attachment B – Addendum No. 1” are REVISED Plan Sheets, totaling 2 sheets (5R and 6R). Remove originally issued plan sheets five (5) and six (6) and insert the attached revised plan sheets.

3—CLARIFICATION – Louisiana Contractor’s License Required

--The required license for this project is Louisiana Contractor’s License, Classification IV – Municipal & Public Works Construction.

4—MODIFICATION – EJCDC C-200, Article 2, Section 2.01

-- In EJCDC C-200 Article 2, Section 2.01 the word “SHALL” is hereby replaced with the word “MAY”. Moreover, Contractors are not required to obtain plan sets from the Issuing Office; however, doing so is strongly encouraged.

5—MODIFICATION – EJCDC C-200, Article 3, Section 3.02.A

-- In EJCDC C-200 Article 3, Section 3.02.A the following language is delted in its entirety:

“A bid shall be considered “non-responsive” if it is submitted by a party which failed to obtain a serialized set of Bidding Documents from the Issuing Office.”

Moreover, failure to obtain a serialized set of Bidding Documents from the Issuing Office shall not be grounds for deeming a bid non-responsive.

THE END—ADDENDUM NUMBER ONE (1)

**Lift Station Improvements [FY2025]
for the City of Hammond**

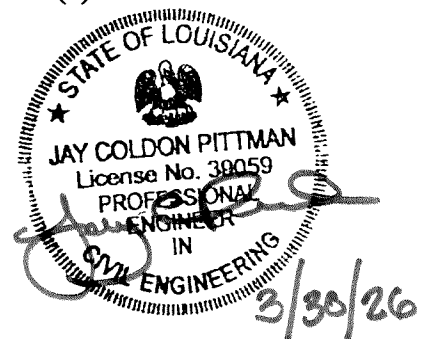

ATTACHMENT A

Addendum No. One (1)

Lift Station Improvements [FY2025]

***Revised* BID PROPOSAL FORM [pp. 0400-1 – 0400-4]**

LOUISIANA UNIFORM PUBLIC WORK BID FORM

TO: City of Hammond, LA
Tangipahoa Parish
312 E. Charles Street
Hammond, LA 70401

BID FOR: Lift Station
Improvements [FY2025]

The undersigned bidder hereby declares and represents that she/he: a) has carefully examined and understands the Bidding Documents, b) has not received, relied on, or based his bid on any verbal instructions contrary to the Bidding Documents or any addenda, c) has personally inspected and is familiar with the project site, and hereby proposes to provide all labor, materials, tools, appliances and facilities as required to perform, in a workmanlike manner, all work and services for the construction and completion of the referenced project, all in strict accordance with the Bidding Documents prepared by: Spangler Engineering, LLC and dated: March 12, 2026

Bidders must acknowledge all addenda. The Bidder acknowledges receipt of the following **ADDENDA:**
Addendum No. One (1) – March 30, 2026

TOTAL BASE BID: For all work required by the Bidding Documents (including any and all unit prices designated “Base Bid” * but not alternates) the sum of BASE BID items “1.” through “21.”:

(1) _____ Dollars (\$ _____)

ALTERNATES: For any and all work required by the Bidding Documents for Alternates including any and all unit prices designated as alternates to the unit price description.

Alternate No. 1 (Owner to provide description of alternate and state whether add or deduct) for the lump sum of:

_____ Not applicable _____ Dollars (\$ _____)

Alternate No. 2 (Owner to provide description of alternate and state whether add or deduct) for the lump sum of:

_____ Not applicable _____ Dollars (\$ _____)

Alternate No. 3 (Owner to provide description of alternate and state whether add or deduct) for the lump sum of:

_____ Not applicable _____ Dollars (\$ _____)

NAME OF BIDDER: _____

ADDRESS OF BIDDER: _____

LOUISIANA CONTRACTOR’S LICENSE NUMBER: _____

NAME OF AUTHORIZED SIGNATORY OF BIDDER: _____

TITLE OF AUTHORIZED SIGNATORY OF BIDDER: _____

SIGNATURE OF AUTHORIZED SIGNATORY OF BIDDER **: _____

DATE: _____

THE FOLLOWING ITEMS ARE TO BE INCLUDED WITH THE SUBMISSION OF THIS LOUISIANA UNIFORM PUBLIC WORK BID FORM:

* The Unit Price Form shall be used if the contract includes unit prices. Otherwise it is not required and need not be included with the form. The number of unit prices that may be included is not limited and additional sheets may be included if needed.

** **A CORPORATE RESOLUTION OR WRITTEN EVIDENCE** of the authority of the person signing the bid for the public work as prescribed by LA R.S. 38:2212(B)(5).

BID SECURITY in the form of a bid bond, certified check or cashier’s check as prescribed by LA RS 38:2218(A) is attached to and made a part of this bid.

LOUISIANA UNIFORM PUBLIC WORK BID FORM
UNIT PRICE FORM – Base Bid

TO: City of Hammond, LA
Tangipahoa Parish
312 E. Charles Street
Hammond, LA 70401

BID FOR: Lift Station
Improvements [FY2025]

UNIT PRICES: This form shall be used for any and all work required by the Bidding Documents and described as unit prices. Amounts shall be stated in figures and only in figures.

DESCRIPTION:	<input checked="" type="checkbox"/> Base Bid	Mobilization		
REF. NO.	QUANTITY:	UNIT OF MEASURE:	UNIT PRICE	UNIT PRICE EXTENSION (<i>Quantity times Unit Price</i>)
1.	1	EACH		

DESCRIPTION:	<input checked="" type="checkbox"/> Base Bid	Miscellaneous Clearing & Sitework – Construction/Traffic Signage		
REF. NO.	QUANTITY:	UNIT OF MEASURE:	UNIT PRICE	UNIT PRICE EXTENSION (<i>Quantity times Unit Price</i>)
2.	1	EACH		

DESCRIPTION:	<input checked="" type="checkbox"/> Base Bid	Install/Maintain SWPPP/Erosion Control		
REF. NO.	QUANTITY:	UNIT OF MEASURE:	UNIT PRICE	UNIT PRICE EXTENSION (<i>Quantity times Unit Price</i>)
3.	1	EACH		

DESCRIPTION:	<input checked="" type="checkbox"/> Base Bid	Install Flowable Fill (vehicular measure)		
REF. NO.	QUANTITY:	UNIT OF MEASURE:	UNIT PRICE	UNIT PRICE EXTENSION (<i>Quantity times Unit Price</i>)
4.	20.0	CUBIC YARDS		

DESCRIPTION:	<input checked="" type="checkbox"/> Base Bid	Install PC Concrete Pavement (6" thick – reinforced)		
REF. NO.	QUANTITY:	UNIT OF MEASURE:	UNIT PRICE	UNIT PRICE EXTENSION (<i>Quantity times Unit Price</i>)
5.	100.0	CUBIC YARDS		

DESCRIPTION:	<input checked="" type="checkbox"/> Base Bid	Haul-in/grade/compact BACKFILL (vehicular measure)		
REF. NO.	QUANTITY:	UNIT OF MEASURE:	UNIT PRICE	UNIT PRICE EXTENSION (<i>Quantity times Unit Price</i>)
6.	100.0	CUBIC YARDS		

DESCRIPTION:	<input checked="" type="checkbox"/> Base Bid	Haul-in/grade/compact LIMESTONE (610/#57 - vehicular measure)		
REF. NO.	QUANTITY:	UNIT OF MEASURE:	UNIT PRICE	UNIT PRICE EXTENSION (<i>Quantity times Unit Price</i>)
7.	100.0	TONS		

Wording for "DESCRIPTION" is to be provided by the Owner.

All quantities are estimated. The contractor will be paid based on actual quantities as verified by the Owner

LOUISIANA UNIFORM PUBLIC WORK BID FORM
UNIT PRICE FORM – Base Bid – continued

UNIT PRICES: This form shall be used for any and all work required by the Bidding Documents and described as unit prices. Amounts shall be stated in figures and only in figures.

DESCRIPTION:	<input checked="" type="checkbox"/> Base Bid	Haul-in/grade/compact SAND (vehicular measure)		
REF. NO.	QUANTITY:	UNIT OF MEASURE:	UNIT PRICE	UNIT PRICE EXTENSION (<i>Quantity times Unit Price</i>)
8.	100.0	CUBIC YARDS		

DESCRIPTION:	<input checked="" type="checkbox"/> Base Bid	Install Duplex Submersible Pumping Equipment – Professional Plaza (LS#41)		
REF. NO.	QUANTITY:	UNIT OF MEASURE:	UNIT PRICE	UNIT PRICE EXTENSION (<i>Quantity times Unit Price</i>)
9.	1	EACH		

DESCRIPTION:	<input checked="" type="checkbox"/> Base Bid	Install Duplex Submersible Pumping Equipment – Elmwood (LS#45)		
REF. NO.	QUANTITY:	UNIT OF MEASURE:	UNIT PRICE	UNIT PRICE EXTENSION (<i>Quantity times Unit Price</i>)
10.	1	EACH		

DESCRIPTION:	<input checked="" type="checkbox"/> Base Bid	Install Duplex Submersible Pumping Equipment – Woodbridge (LS#22)		
REF. NO.	QUANTITY:	UNIT OF MEASURE:	UNIT PRICE	UNIT PRICE EXTENSION (<i>Quantity times Unit Price</i>)
11.	1	EACH		

DESCRIPTION:	<input checked="" type="checkbox"/> Base Bid	Yard Piping – Professional Plaza (LS#41)		
REF. NO.	QUANTITY:	UNIT OF MEASURE:	UNIT PRICE	UNIT PRICE EXTENSION (<i>Quantity times Unit Price</i>)
12.	1	EACH		

DESCRIPTION:	<input checked="" type="checkbox"/> Base Bid	Yard Piping – Elmwood (LS#45)		
REF. NO.	QUANTITY:	UNIT OF MEASURE:	UNIT PRICE	UNIT PRICE EXTENSION (<i>Quantity times Unit Price</i>)
13.	1	EACH		

DESCRIPTION:	<input checked="" type="checkbox"/> Base Bid	Yard Piping – Woodbridge (LS#22)		
REF. NO.	QUANTITY:	UNIT OF MEASURE:	UNIT PRICE	UNIT PRICE EXTENSION (<i>Quantity times Unit Price</i>)
14.	1	EACH		

DESCRIPTION:	<input checked="" type="checkbox"/> Base Bid	Maintenance of Existing Sanitary Sewer – Bypass Pumping – Professional Plaza (LS#41)		
REF. NO.	QUANTITY:	UNIT OF MEASURE:	UNIT PRICE	UNIT PRICE EXTENSION (<i>Quantity times Unit Price</i>)
15.	1	EACH		

Wording for “DESCRIPTION” is to be provided by the Owner.

All quantities are estimated. The contractor will be paid based on actual quantities as verified by the Owner

LOUISIANA UNIFORM PUBLIC WORK BID FORM
UNIT PRICE FORM – Base Bid – continued

UNIT PRICES: This form shall be used for any and all work required by the Bidding Documents and described as unit prices. Amounts shall be stated in figures and only in figures.

DESCRIPTION:	<input checked="" type="checkbox"/> Base Bid	Maintenance of Existing Sanitary Sewer – Bypass Pumping – Elmwood (LS#45)		
REF. NO.	QUANTITY:	UNIT OF MEASURE:	UNIT PRICE	UNIT PRICE EXTENSION (<i>Quantity times Unit Price</i>)
16.	1	EACH		

DESCRIPTION:	<input checked="" type="checkbox"/> Base Bid	Maintenance of Existing Sanitary Sewer – Bypass Pumping – Woodbridge (LS#22)		
REF. NO.	QUANTITY:	UNIT OF MEASURE:	UNIT PRICE	UNIT PRICE EXTENSION (<i>Quantity times Unit Price</i>)
17.	1	EACH		

DESCRIPTION:	<input checked="" type="checkbox"/> Base Bid	Electrical Work/Controls – Professional Plaza (LS#41)		
REF. NO.	QUANTITY:	UNIT OF MEASURE:	UNIT PRICE	UNIT PRICE EXTENSION (<i>Quantity times Unit Price</i>)
18.	1	EACH		

DESCRIPTION:	<input checked="" type="checkbox"/> Base Bid	Electrical Work/Controls – Elmwood (LS#45)		
REF. NO.	QUANTITY:	UNIT OF MEASURE:	UNIT PRICE	UNIT PRICE EXTENSION (<i>Quantity times Unit Price</i>)
19.	1	EACH		

DESCRIPTION:	<input checked="" type="checkbox"/> Base Bid	Electrical Work/Controls – Woodbridge (LS#22)		
REF. NO.	QUANTITY:	UNIT OF MEASURE:	UNIT PRICE	UNIT PRICE EXTENSION (<i>Quantity times Unit Price</i>)
20.	1	EACH		

DESCRIPTION:	<input checked="" type="checkbox"/> Base Bid	Install PC Concrete Wet Well (6'Ø)		
REF. NO.	QUANTITY:	UNIT OF MEASURE:	UNIT PRICE	UNIT PRICE EXTENSION (<i>Quantity times Unit Price</i>)
21.	6	VERTICAL FEET		

Total BASE BID [sum of extension of items “1.” – “21.” above ⁽¹⁾];				\$
---	--	--	--	----

⁽¹⁾ *Should agree with line “(1)” page 0400-1*

[in numerals]

Wording for “DESCRIPTION” is to be provided by the Owner.
 All quantities are estimated. The contractor will be paid based on actual quantities as verified by the Owner

ATTACHMENT B

Addendum No. 1

Lift Station Improvements [FY2025]

***Revised* Plan Sheets 5R & 6R (Two (2) Total Sheets)**

K:\2025 LAND PROJECTS\Hammond LS Upgrades 2024-25\LS IMPROVE 2025\WOODBRIDGE #22 MIRROR.dwg, 2/20/2026 8:58:48 AM

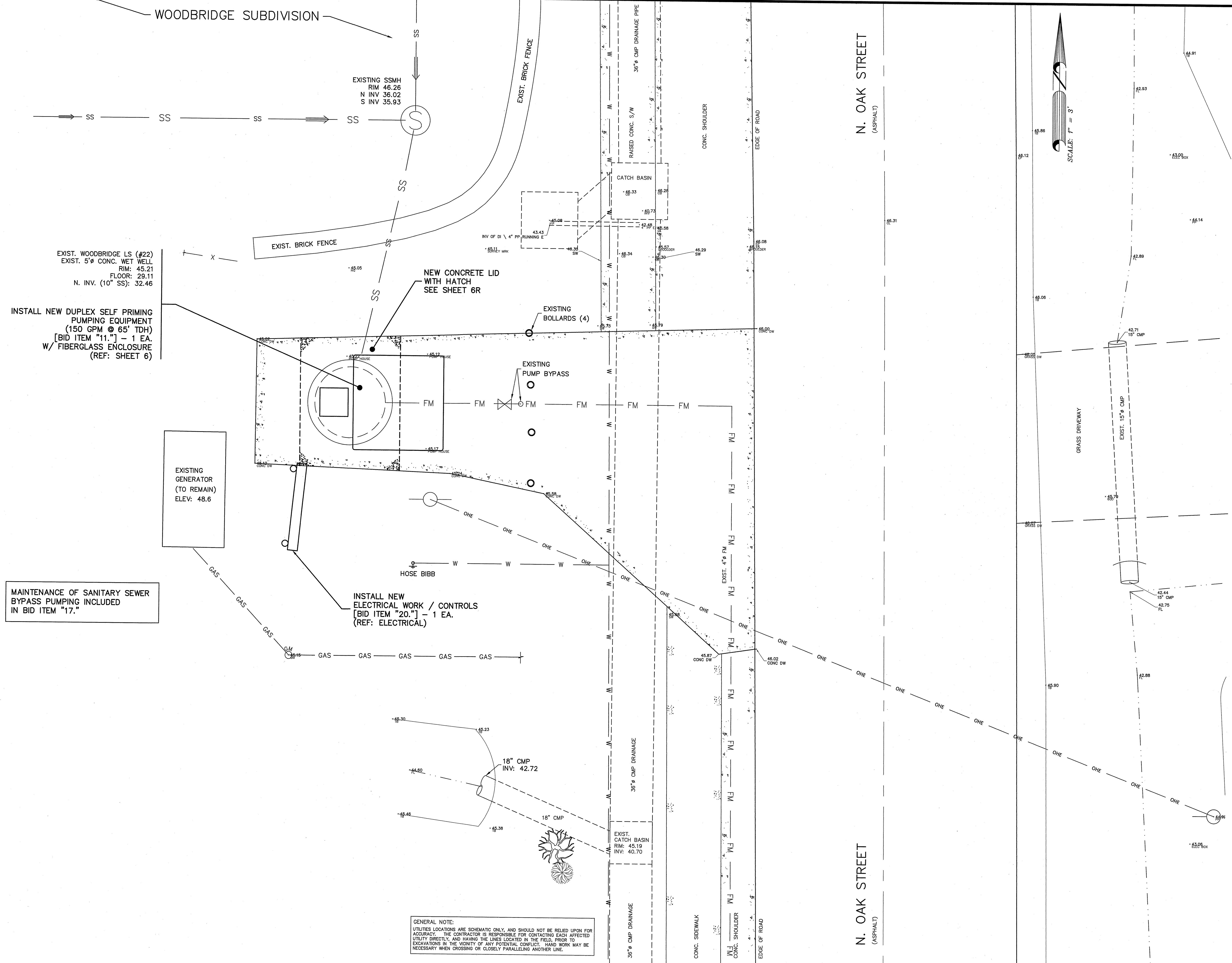

EXIST. WOODBRIDGE LS (#22)
 EXIST. 5" CONC. WET WELL
 RIM: 46.26
 N INV: 36.02
 S INV: 35.93

INSTALL NEW DUPLEX SELF PRIMING
 PUMPING EQUIPMENT
 (150 GPM @ 65' TDH)
 [BID ITEM "11." - 1 EA.
 W/ FIBERGLASS ENCLOSURE
 (REF: SHEET 6)

EXISTING
 GENERATOR
 (TO REMAIN)
 ELEV: 48.6

MAINTENANCE OF SANITARY SEWER
 BYPASS PUMPING INCLUDED
 IN BID ITEM "17."

INSTALL NEW
 ELECTRICAL WORK / CONTROLS
 [BID ITEM "20." - 1 EA.
 (REF: ELECTRICAL)

GENERAL NOTE:
 UTILITIES LOCATIONS ARE SCHEMATIC ONLY, AND SHOULD NOT BE RELIED UPON FOR
 ACCURACY. THE CONTRACTOR IS RESPONSIBLE FOR CONTACTING EACH AFFECTED
 UTILITY DIRECTLY, AND HAVING THE LINES LOCATED IN THE FIELD, PRIOR TO
 EXCAVATIONS IN THE VICINITY OF ANY POTENTIAL CONFLICT. HAND WORK MAY BE
 NECESSARY WHEN CROSSING OR CLOSELY PARALLELING ANOTHER LINE.

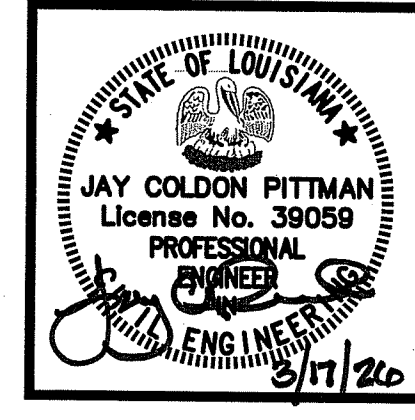

SCALE: 1" = 3'
 DATE: 3-12-2026
 DRAWN: RDH
 CHECKED: JCP
 REVISED: 3-17-26

WOODBRIDGE LS (#22)
 SITE PLAN

LIFT STATION IMPROVEMENTS
 [FY 2025]
 for the
 CITY OF HAMMOND

Spangler Engineering, LLC
 CONSULTING CIVIL ENGINEERS
 214 S.W. RAILROAD AVENUE
 P.O. BOX 1374
 HAMMOND, LOUISIANA 70404
 (985) 542-8665 FAX: (985) 542-0046

SHEET
5R

DRILL/DOWEL/EPOXY
12" NO. 4 BAR (12" O.C.)

INSTALL 24" ACCESS DOOR
EQUAL TO HALLIDAY S1R2424
(INCLUDE IN ITEM "5.")

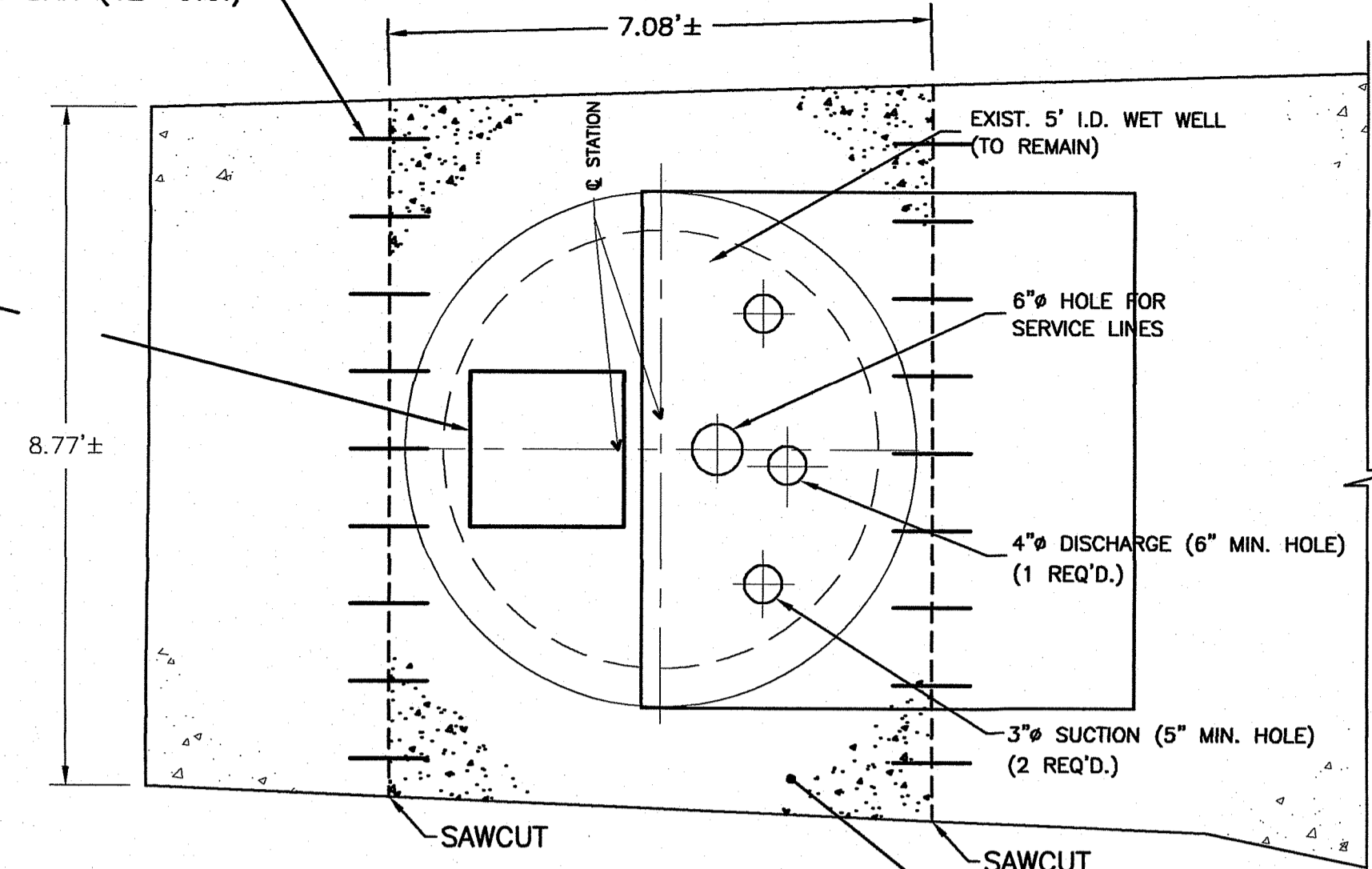

INSTALL NEW PC CONCRETE (4"/6") MAKE
FLUSH WITH TOP OF EXIST. WET WELL & EXIST
FINISHED CONCRETE SURFACE
[BID ITEM "5."] - 7.3 SY

PLAN VIEW (W/ DECK PENETRATIONS)

CONTRACTOR TO VERIFY AND CORRECT AS REQUIRED.

FIBERGLASS REINFORCED PLASTIC ENCLOSURE
COMPLETELY REMOVABLE FOR MAJOR SERVICE
REQUIREMENTS (FIT TO PUMPING EQUIPMENT)
(INCLUDE IN BID ITEM "11.")

INSTALL NEW DUPLEX SELF PRIMING PUMPING
EQUIPMENT (150 GPM @ 65' TDH)
[BID ITEM "11."] - 1 EA

FIBERGLASS REINFORCED PLASTIC ENCLOSURE
COMPLETELY REMOVABLE FOR MAJOR SERVICE
REQUIREMENTS (FIT TO PUMPING EQUIPMENT)
(INCLUDE IN BID ITEM "11.")

INSTALL NEW DUPLEX SELF PRIMING PUMPING
EQUIPMENT (150 GPM @ 65' TDH)
[BID ITEM "11."] - 1 EA

INSTALL 24" ACCESS DOOR
EQUAL TO HALLIDAY S1R2424
(INCLUDE IN ITEM "5.")

TOP OF WET WELL +45.21

ELEV. 45.21'

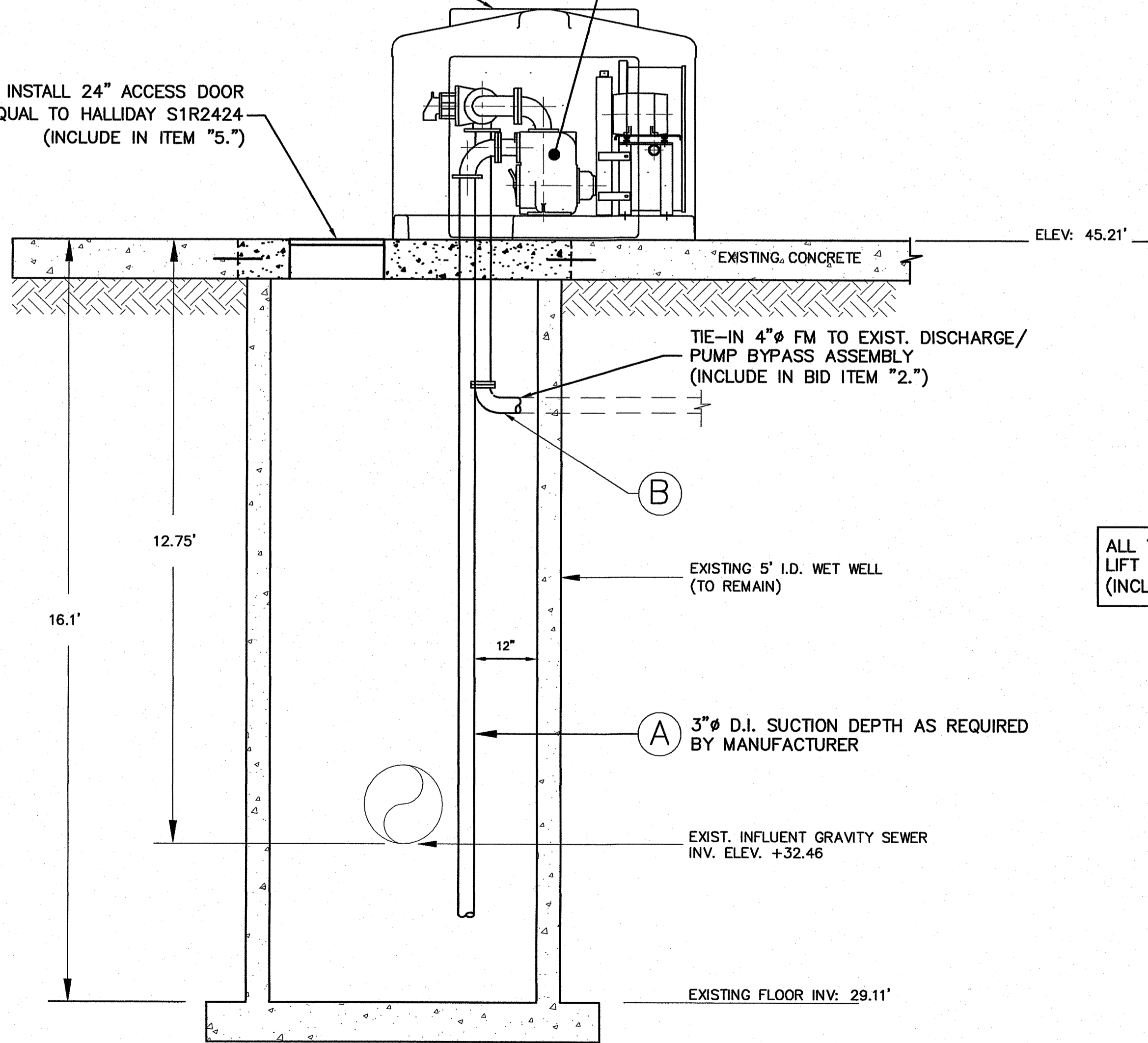

PROFILE SECTION (LOOKING NORTH)

ALL YARD PIPING REQ'D. TO RENDER
LIFT STATION OPERATIONAL
(INCLUDED IN BID ITEM "14.")

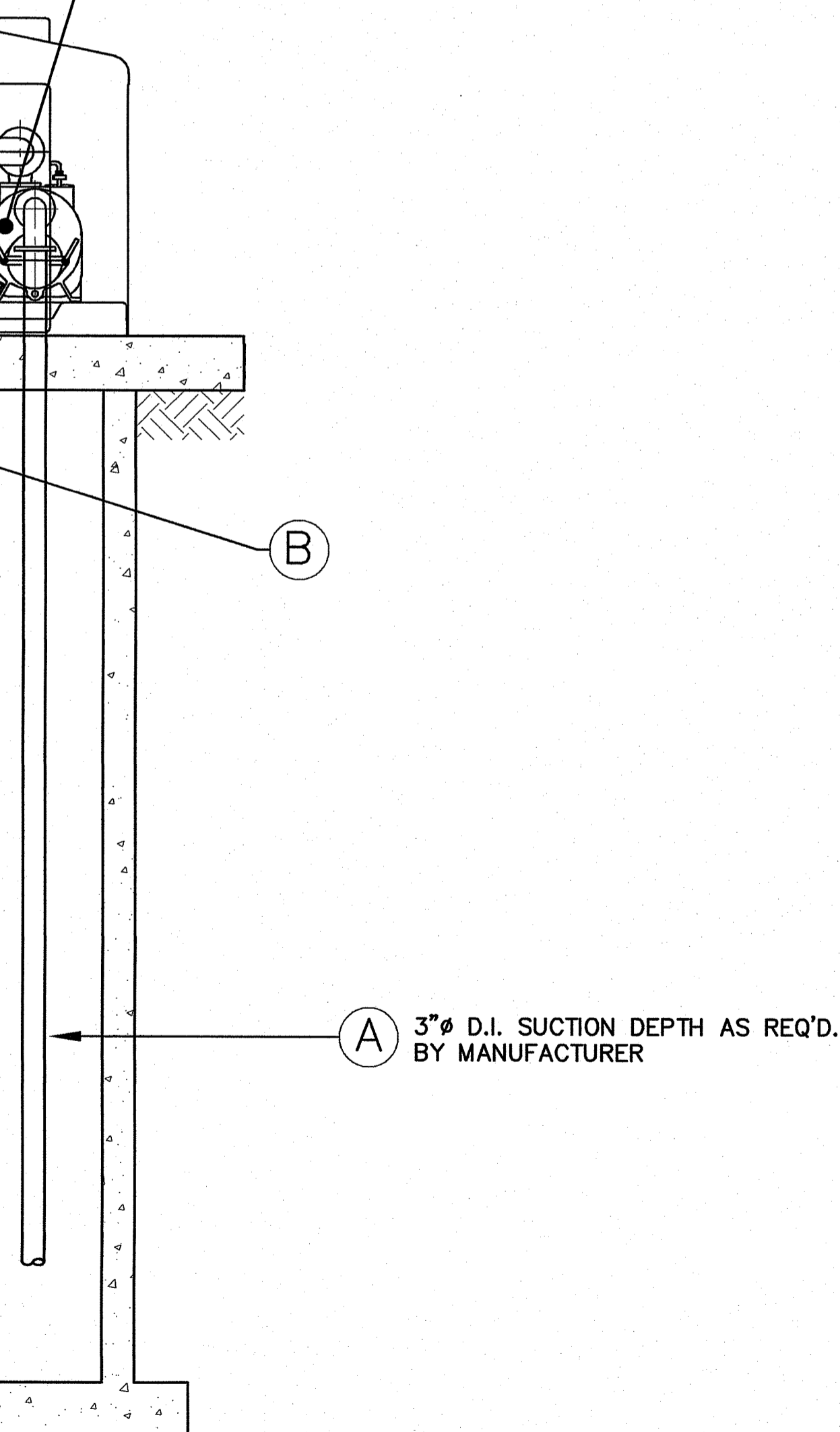

PROFILE SECTION (LOOKING EAST)

ALL WORK THIS SHEET
INCLUDED IN BID ITEM "5."
UNLESS OTHERWISE NOTED.

**WOODBIDGE LS (# 22)
PUMP STATION DESIGN DATA**

TWO 15 HP (MIN.) PUMPS
CAPACITY (OPERATING POINT) 150 G.P.M. @ 65' T.D.H.
PUMP MODEL: GORMAN-RUPP T3A3S-B ; IMPELLER : 11406
DISCHARGE SIZE: 3"
PUMP CONTROL: AUTOMATIC
EFFICIENCY: 46%
SOLIDS PASSING SIZE: 2 1/2"
VOLTAGE: 230v
PHASE: 3
CYCLE TIME: 7.56 MINS.
FORCE MAIN SIZE & TYPE: 4" PE/PVC (2,512 LF)

**WOODBIDGE LS (#22)
YARD PIPING**

[BID ITEM "14."]

- (A) 3" D.I. SUCTION - 2 REQ'D. - (LENGTH AS REQ'D.)
- (B) 4" D.I. DISCHARGE - 1 REQ'D. - (LENGTH AS REQ'D.)

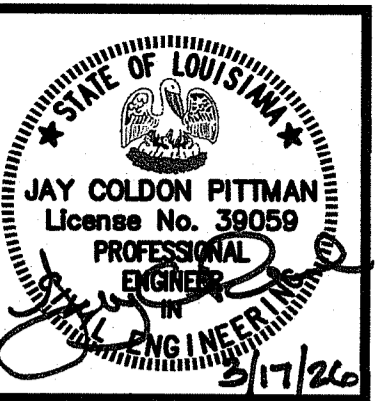

SCALE: 1" = 2'-0"
DATE: 3-12-2026
DRAWN: RDH
CHECKED: JCP
REVISED: 3/17/26

**WOODBIDGE LS (# 22)
LIFT STATION DETAILS**

**LIFT STATION IMPROVEMENTS
[FY 2025]
for the
CITY OF HAMMOND**

Spangler Engineering, LLC
CONSULTING CIVIL ENGINEERS
214 S.W. RAILROAD AVENUE
P.O. BOX 1374
HAMMOND, LOUISIANA 70404
(985) 542-8665 FAX: (985) 542-0046

SHEET

6R

K:\2025 LAND PROJECTS\Hammond LS Upgrades 2024-25\LS IMPROVE 2025\WOODBIDGE #22\MIRROR.dwg, 3/20/2026 9:51:55 AM