

HAMMOND

CERTIFICATE OF APPROPRIATENESS (COA) APPLICATION - Buildings

Date of Application: 5/4/20

[HHD - Received in Office: 5/4/20]

Property Location: 408/410 West Thomas

Application Type (circle all the apply):
 New Construction Renovation Painting
 Roofing Signage* Other

*(please also complete signage application)

BUILDING OWNER Information

Name: Christopher Edwards

Phone #: 985.517.4762

Email: christopher@ateattorneys.com

Mailing Address: 986 Oak Hollow Dr.
Hammond, LA 70401

APPLICANT Information

Applicant Identity (circle all that apply):

Owner Lessee Contractor
 Architect Engineer Other

Name: Same

Phone #: _____

Email: _____

Mailing Address: _____

DESCRIBE SCOPE OF WORK:

I want to have a uniform color that attracts business owners while preserving the facade. I would like to replace the current side and back windows, some of which are broken, with insulated windows. remove tree in front and replace with simple and classy landscaping while utilizing the existing flower bed structures.

*Paint = SW 7036 (Accessible Beige) as main building
 Uniform color & SW 7048 (Urban Bronze) Trim color*

Applicant: Christopher Edwards CE Date: 5/4/20

(print)

(sign)

Owner: Christopher Edwards CE Date: 5/4/20

(print)

(sign)

HAMMOND HISTORIC DISTRICT COMMISSION

APPROVED _____ DENIED _____ DATE ____/____/____

BY: _____

(IN OFFICE APPROVAL _____)

WITH AMENDMENTS: _____

*** APPROVAL VALID FOR 6 MONTHS FROM DATE APPROVED ***

NOTE: This approval is valid only upon securing all necessary permits from the City of Hammond Building Official's Office, 219 E. Robert St., Hammond, LA. Phone: (985) 277 - 5684



CERTIFICATE OF APPROPRIATENESS (COA) APPLICATION - Details

APPLICATION ATTACHMENTS CHECKLIST:

- Photos (before) **+ AFTER**
- Color Samples
- Plans & Specifications **N/A**
- Material Samples (where applicable) **N/A**
- Rendered Elevations & Floor Plans
- Door & Window Details (where applicable)
- Sign Application (in conjunction with regular application, where applicable) **N/A**

Failure to include all of the required attachments and/or failure of the applicant or his/her representative to appear at the scheduled hearing will result in postponement of the application until the next regularly schedule HHDC meeting. The application may be dismissed if there are more than two (2) postponements.

If a representative other than the applicant listed on the application(s) intends to present at the HHDC meeting, please indicate their name and contact information when signing below.

OFFICIAL CERTIFICATION:

I, or my representative (listed below), will appear at the meeting of the Hammond Historic District Commission at 11:00 AM on 5/20/20 (3rd Wednesday of the month) in the COUNCIL CHAMBERS AT HAMMOND CITY HALL.

Applicant: Chris Edwards CE Date: 5/19/20
(print) (sign)

Applicant Representative: Self
(name & company) Phone: _____
Email: _____

I HEREBY CERTIFY, AS THE OWNER OF THE INVOLVED PREMISES, THAT I HAVE BEEN FULLY INFORMED OF THE ALTERATIONS HEREIN PROPOSED AND THAT SAID OWNER IS IN FULL AGREEMENT WITH THIS PROPOSAL.

Owner: Chris Edwards CE Date: 5/11/20
(print) (sign)

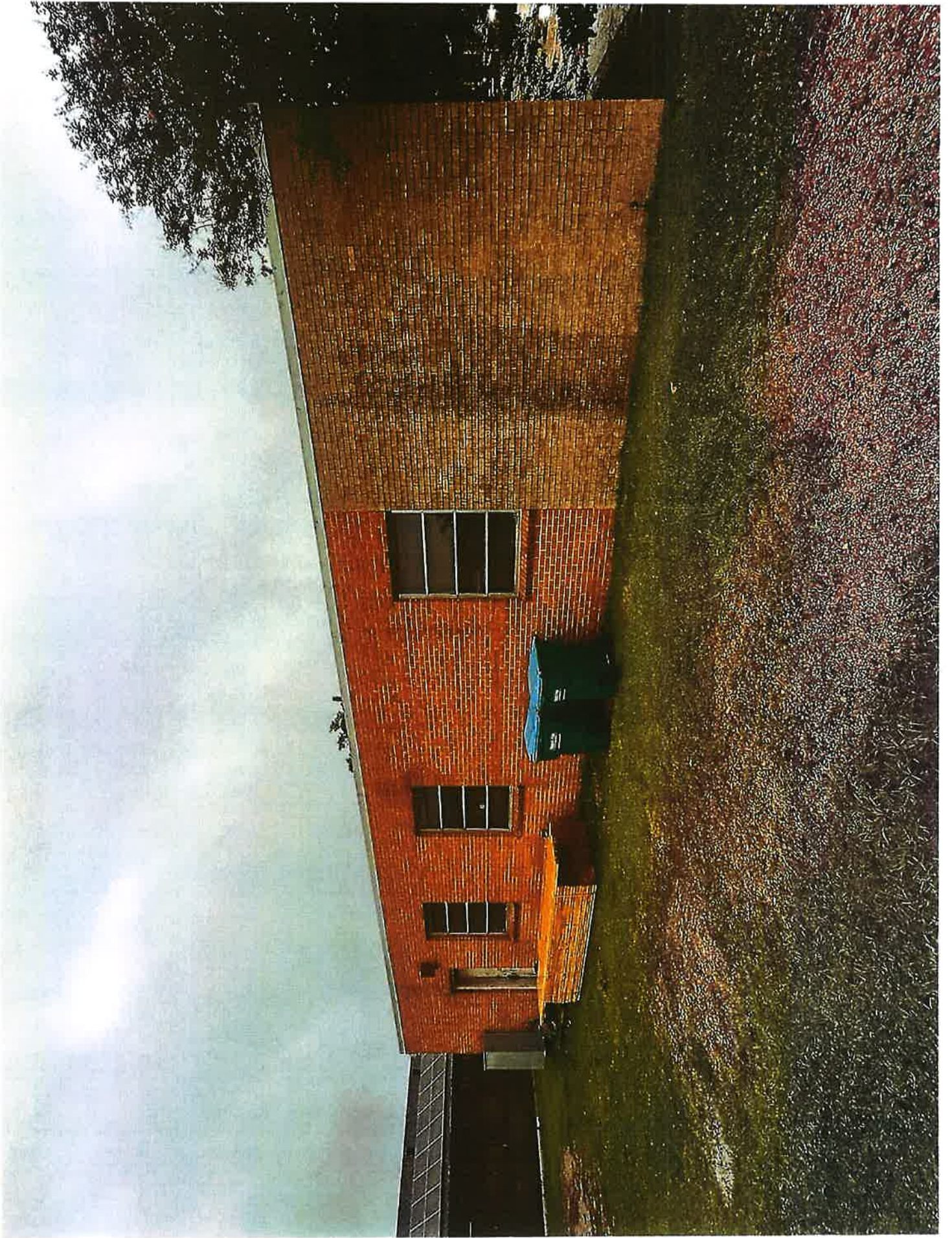

FOR SALE
KENTON SERVICE
MULTI-FAMILY GROUP
CALL TODAY TO SEE
935-222-0058



SIDE ELEVATION - AFTER



BODY COLOR



**SW 7036
ACCESSIBLE BEIGE**

Interior / Exterior
Location Number: 249-C1

TRIM COLOR



**SW 7048
URBANE BRONZE**

Interior / Exterior
Location Number: 245-C7

ADDITIONAL ELEMENTS

- Door & Window Frames: Urbane Bronze (SW 7048)
- Fascia / Metal Trim: Urbane Bronze (SW 7048)
- Exterior Lighting: Wall sconces in Urbane Bronze
- Lighting Color: Warm white, 3000K

WINDOW SPECIFICATIONS



Double-hung vinyl windows with white frame.

Note: Colors may vary slightly based on lighting and surface texture. Always test a sample area prior to final application.

FRONT ELEVATION – AFTER



SIDE ELEVATION – AFTER

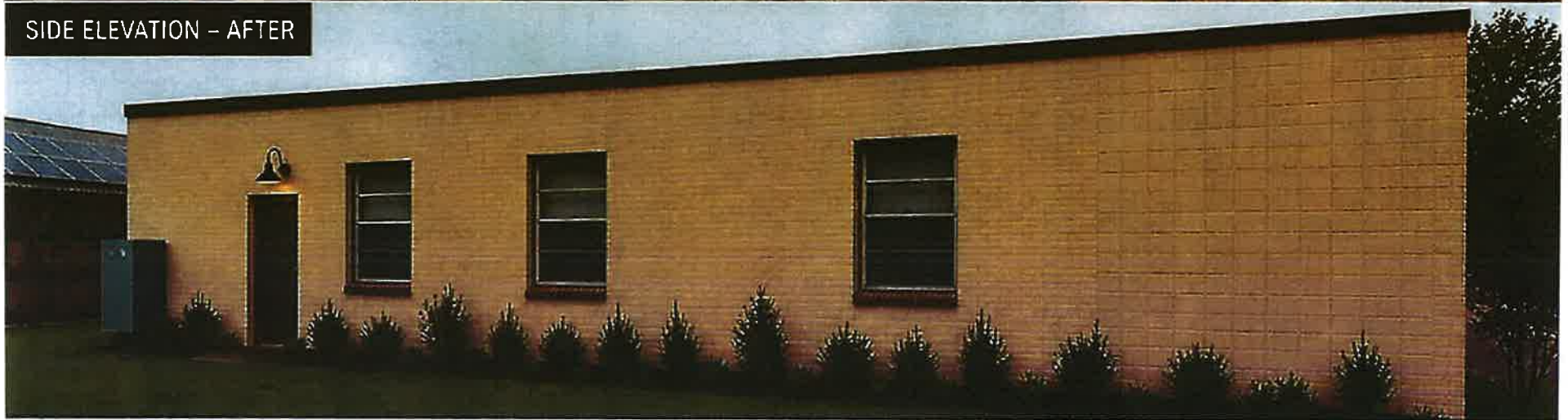

BODY COLOR



**SW 7036
ACCESSIBLE BEIGE**
Interior / Exterior
Location Number: 249-C1

TRIM COLOR



**SW 7048
URBANE BRONZE**
Interior / Exterior
Location Number: 245-C7

ADDITIONAL ELEMENTS

- **Door & Window Frames:** Urbane Bronze (SW 7048)
- **Fascia / Metal Trim:** Urbane Bronze (SW 7048)
- **Exterior Lighting:** Wall sconces in Urbane Bronze
- **Lighting Color:** Warm white, 3000K

NOTES

Color mockup prepared to represent a cohesive earth tone palette. Final appearance may vary based on lighting and surface texture.

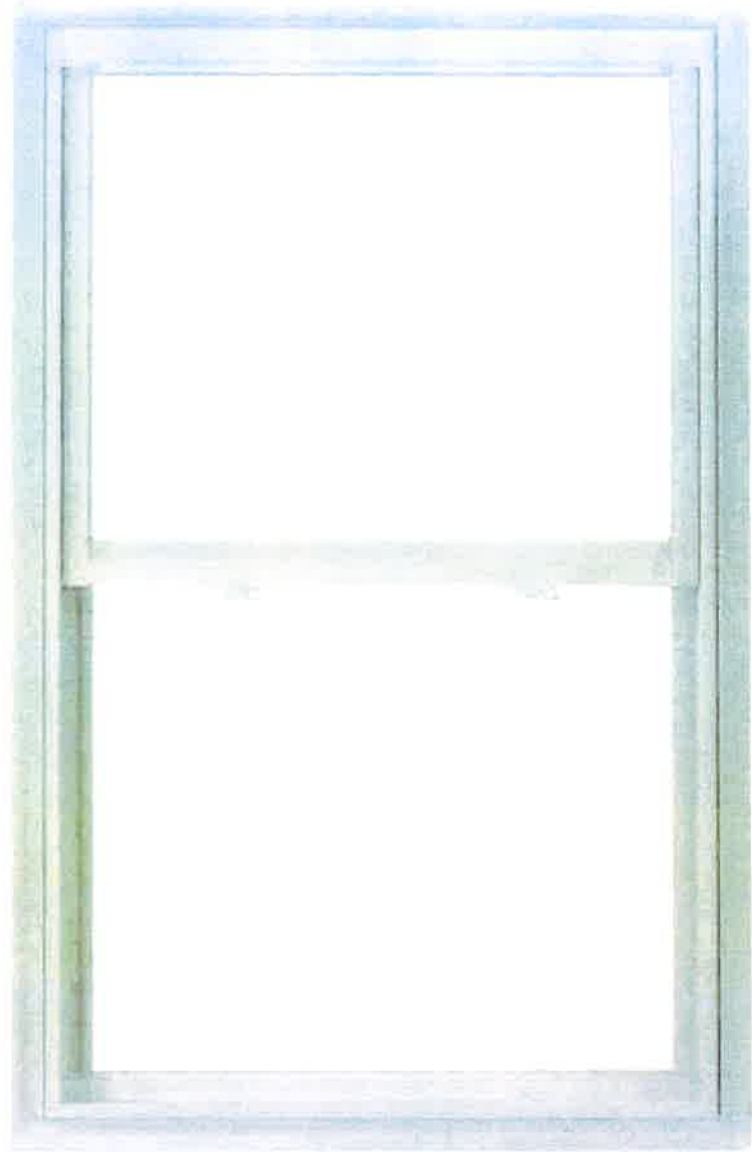

Single Hung Low E Argon Sc
Glass Vinyl Fin window

SW 7036
Accessible Beige

249-C1

SW 7048
Urbane Bronze

249-C1